

FILED
GREENVILLE CO. S. C.
DEC 5 3 29 PM '83
DONNIE S. TARRERSLEY
R.M.C.

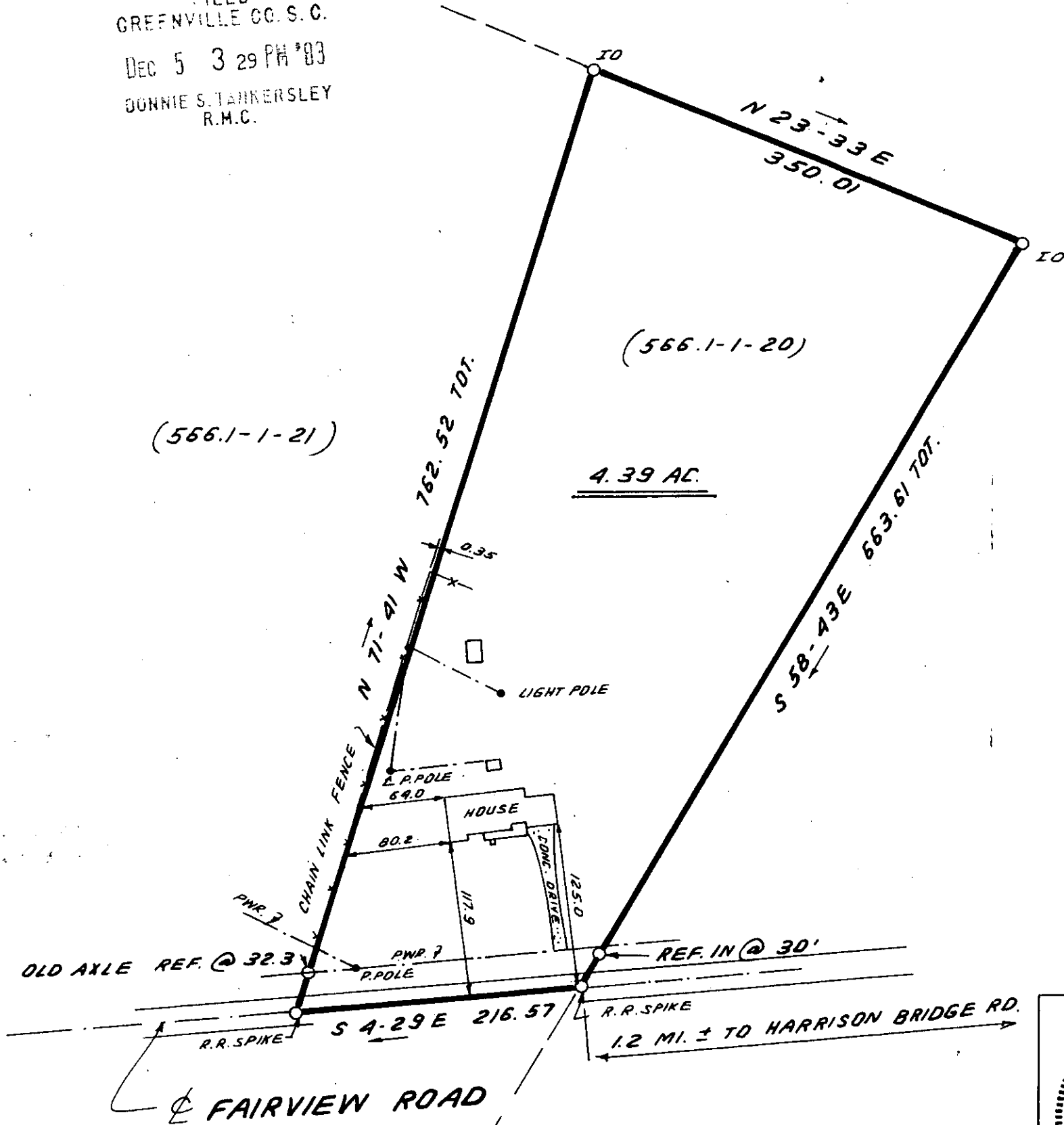

(566.1-1-7.1)

(566.1-1-20)

(566.1-1-21)

4.39 AC.



17977 ✓

10F-6

DEC 5 1983

This is to certify that on December 1, 1983, I surveyed the property shown on this plat, known as Property of Wayne C. and Dolores A. Hanes, recorded in the RMC Office of Greenville County in Plat Book 8Q on Page 90, and that the property lines, walls and buildings are as shown hereon; that the building located on said lot does not encroach or project on adjacent streets or property, and that no adjacent walls or buildings encroach or project on said premises, and that no utility lines cross this property except as shown hereon. This property is not located in a designated flood hazard area.

James R. Freeland
James R. Freeland RLS & PE 4781

3010
2 BL 583 1375
5.00CI

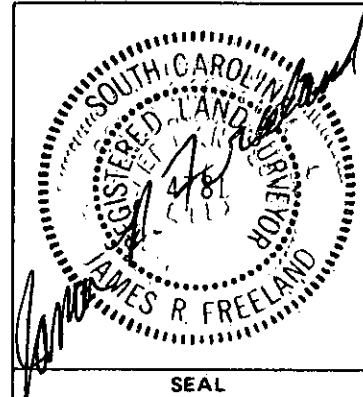

STATE OF SOUTH CAROLINA
GREENVILLE COUNTY

FREELAND & ASSOCIATES
Engineers • Land Surveyors

GREENVILLE, S.C.

PROPERTY OF
WILLIAM W. EVANS

SURVEY	DCH
DRAWN	B.R.
CHECK	M.C.
SCALE	1" = 100'
DATE	DEC. 1. 83
DWG. NO.	295-0140

SEAL